

ASF, Pri-Med partnership motivates clinicians to “find their own Lambaréné”

Last year, Pri-Med—a leading continuing medical education (CME) organization for family doctors and nurse practitioners—announced a generous and multi-prong partnership with ASF. In addition to positioning ASF President and Schweitzer Fellow for Life Lachlan Forrow, MD as Pri-Med’s online expert in issues of ethics and professional responsibility, that partnership included a series of keynote speeches at Pri-Med conferences in New York City, Boston, Baltimore, Houston, and Anaheim.

Forrow’s keynote, entitled “Medicine, Healing, and Service: How We Can All Make a Difference in the Social Sector,” addressed the fact that due to systemic barriers and daily frustrations, many clinicians feel disconnected from the reason they entered medicine in the first place: to heal, to serve, to make a difference. Backed by area Schweitzer Fellows and Fellows for Life, Forrow attempted to help attendees in each city find renewal by reuniting medicine, healing, and service in their daily work.

Forrow did so by emphasizing a powerful idea: the idea that every single clinician in attendance could make a difference by, in Albert Schweitzer’s words, “finding their own Lambaréné”—ie, doing what they love most and are best at, and applying that skill in a way that is of service to our fellow human beings and our world.

“For Schweitzer, Lambaréné was a literal place,” Forrow told each audience. “But there are Lambarénés to be found or created all around us.” He then turned the spotlight on the participating Fellows, each of whom spoke for several minutes about how carrying out their Schweitzer projects had helped them find their own Lambaréné.

After each keynote, audience members waited in a lengthy line to attend a Meet and Greet with the Fellows, and to have Forrow sign a copy of Schweitzer’s autobiography, *Out of My Life and Thought*, for them.

“We are thrilled that our message resonated so strongly with the doctors and nurses attending Pri-Med conferences,” says ASF Executive Director Sylvia Stevens-Edouard, MS. “We are deeply grateful for these individuals’ support, as well as the generous institutional support provided to us by Pri-Med as a whole.”

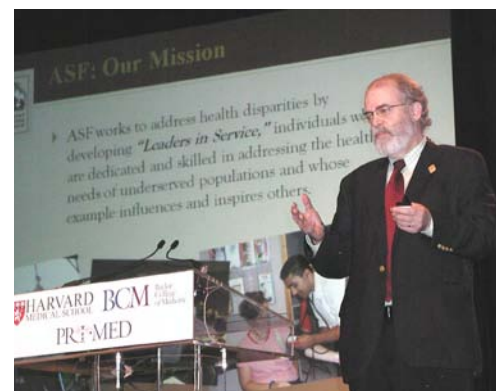

Forrow speaks at Pri-Med Southwest in Houston.

Have a story idea, or news you’d like to share with the ASF community?

Reverence is written and designed by Patrice Taddonio, ASF’s Communications Manager. Contact her with news and feedback at ptaddonio@bidmc.harvard.edu.

OUR MISSION

The mission of The Albert Schweitzer Fellowship is to develop Leaders in Service: individuals who are dedicated and skilled in addressing the health needs of underserved communities, and whose example influences and inspires others.

BOARD OF DIRECTORS

Ralph Fuccillo
CHAIR

Sally Harris
Timothy Johnson, MD
VICE CHAIRS

Lachlan Forrow, MD
PRESIDENT

Harvey E. Bines, Esq.
SECRETARY/TREASURER

Lawrence Gussman (1915-2004)
Mark L. Wolf
CHAIRS EMERITI

Robert J. Abernethy
Bruce Auerbach, MD
Jennifer Daley, FACF, MD
Thomas G. Irons, MD
Stefan Kertesz, MSc, MD
Matthew Klein
Arthur Kohrman, MD
Robert Lawrence, MD
Wilfred Mbacham, DSc
H. King McLaughon, Jr., MDiv, JD
James O’Connell, MD
Joseph F. O’Donnell, MD
Phillip E. Pulaski, MD
Mitchell T. Rabkin, MD
Mary Wissemann

Sylvia Stevens-Edouard, MS
EXECUTIVE DIRECTOR

ADVISORY BOARD

John C Baldwin, MD
Arn Chorn-Pond
Robert Coles, MD
Howard Gardner
Jackie Jenkins-Scott
Stacey Kabat
John Karefa-Smart, MD, MPH
Stephen B. Kay
Judith Kurland
Jennifer Leaning, MD
Bernard Lown, MD
Yo-Yo Ma
Michael McCally, MD
Andrew Rowan
Victor Sidel, MD
Christoph Westphal, MD, PhD
Quentin D. Young, MD

Antje B. Lemke
Rhena Schweitzer Miller (1919-2009)
DIRECTORS EMERITAE

SCHWEITZER SNAPSHOT: James Lott

As a Chicago Area Schweitzer Fellow, this Chicago State University College of Pharmacy student collaborated with staff at Project Brotherhood, a free health and social support clinic for uninsured African American men on Chicago’s south side.

“Being a Fellow at Project Brotherhood has made me take far fewer things in my personal life for granted ... I have had superior mentorship from the staff at Project Brotherhood, which has made my Schweitzer experience a truly life-changing experience and a success.”

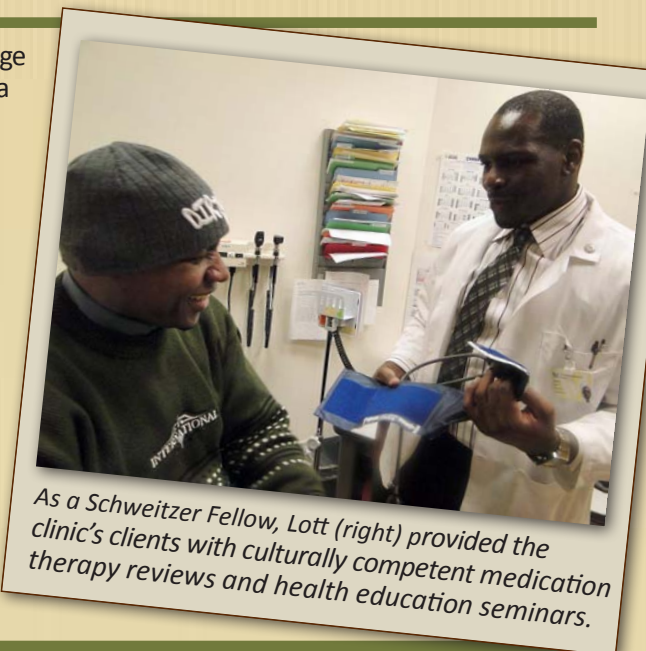

As a Schweitzer Fellow, Lott (right) provided the clinic’s clients with culturally competent medication therapy reviews and health education seminars.

Support Schweitzer Fellows like James at 11 locations across the U.S. and at the Schweitzer Hospital in Africa.

BALTIMORE • BAY AREA • BOSTON • CHICAGO • GREATER PHILADELPHIA • HOUSTON-GALVESTON
NEW HAMPSHIRE-VERMONT • NEW ORLEANS • NORTH CAROLINA • PITTSBURGH • LAMBARÉNE, AFRICA

MAKE A GIFT ONLINE: WWW.SCHWEITZERFELLOWSHIP.ORG/GIVING

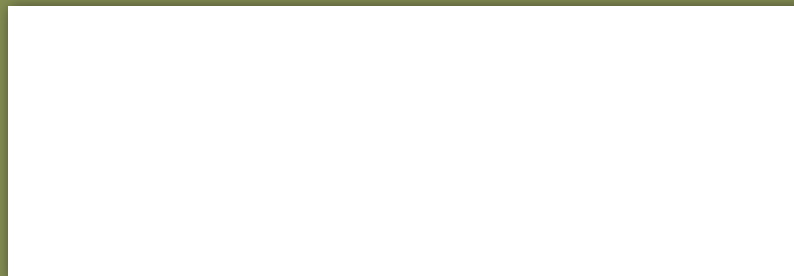

Address Services Requested

THE ALBERT SCHWEITZER FELLOWSHIP
330 Brookline Avenue (BR)
Boston, MA 02215
WWW.SCHWEITZERFELLOWSHIP.ORG

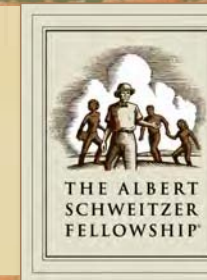

NEWSLETTER OF THE ALBERT SCHWEITZER FELLOWSHIP (ASF)

REVERENCE

Fellows in Action Addressing Health Disparities

Volume 12
Issue 1
Summer 2010

INSIDE THE E.R.

Meet “Mr. G.”:
A Schweitzer project changed his life

The Houston-Galveston Schweitzer Fellows Program is ASF’s newest—but its Fellows are already making their mark in dramatic ways.

Case in point: 2009-10 Schweitzer Fellows Don Stader and Mary Weeks launched an initiative that trains medical students to serve as culturally competent patient educators for vulnerable individuals leaving the Emergency Center (EC) at Ben Taub General Hospital.

Mr. G* is a 59 year old gentleman who came to the EC with weakness and chest pain—and Stader and Weeks’ initiative made a serious difference in his life.

Via examination and laboratory tests, physicians discovered that Mr. G’s hemoglobin levels were alarmingly low. They diagnosed him with a gastrointestinal (GI) bleed and transfused him with two units of blood to correct his anemia and alleviate his symptoms. Upon discharge the physicians planned to have Mr. G follow up urgently, within a week, with a gastroenterologist who would perform a colonoscopy to discover the source of the bleed and provide definitive therapy. Ben Taub patient educators helped to educate Mr. G about his condition and discuss

see MR. G, page 2
*Name has been changed

Justice on wheels: Schweitzer Fellow Wynona Ward named a CNN Hero



CNN HERO
OF THE WEEK

Wynona Ward
PROTECTING THE POWERLESS

Wynona Ward started Have Justice Will Travel to help domestic abuse victims in rural Vermont. The organization has provided free legal and support services to nearly 10,000 low-income women and children.

Her story »

VIDEO EXTRA

As a child in rural Vermont, Wynona Ward and her mother suffered horrific abuse at the hands of Ward’s father. Now, Ward travels the length of the state several times each year in her trademark pickup truck, delivering mobile legal support for isolated, abused women and children in whose shoes she once stood.

In honor of her efforts to end domestic violence by empowering its victims, Ward was named as a 2010 CNN Hero. She’s the subject of a powerful video that aired on *Larry King Live* and an in-depth profile on CNN.com, and she’s in the running to appear on 2010’s “CNN Heroes: An All-Star Tribute” in November. Hosted by CNN’s Anderson Cooper, CNN Heroes was launched in 2007 to spotlight everyday citizens changing the world.

“Wynona has an incredible story,” says New Hampshire-Vermont (NH-VT) Schweitzer Fellows Program Director Rebecca Torrey, who nominated Ward as a CNN Hero. “After surviving childhood abuse, she ran a trucking

company for fifteen years. But when abuse resurfaced in her family, she made a radical life change. She knew it was her calling to work towards ending domestic violence.”

At 44, Ward became the first member of her family to graduate from college. She then applied and was accepted to Vermont Law School, and, in 1996, was selected as a Schweitzer Fellow.

“While completing her Schweitzer project, Wynona’s firsthand knowledge that most battered women simply did not have the

see CNN HERO, page 2

REMEMBERING A LUMINARY

NH-VT Schweitzer Fellows Program Co-Founder Holly Field (1939-2009) inspired and mentored scores of Fellows (including Ward). We celebrate Field’s extraordinary life and impact on page 7.

For extended content, visit ASF’s blog at <http://schweitzerfellowship.wordpress.com>

It's time to REACH for a healthier Camden

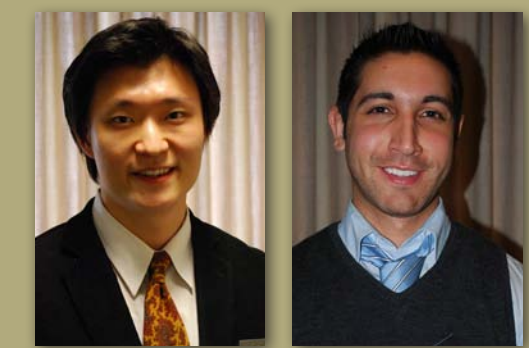

Nearly half of Camden, New Jersey's population lives below the poverty line. In 2006, one out of four children in Camden City was born to a teenager. One in four Camden City high school students does not graduate. But over the past year, Hyun Ouk Hong and Farhad Modarai did something about it.

Galvanized by the social disparities right in their own backyard, these 2009-10 Greater Philadelphia Schweitzer Fellows and University of Medicine and Dentistry of New Jersey (UMDNJ) students launched Project REACH (Revitalizing Education & Advancing Camden's Health).

"Camden middle schoolers' test scores were below standards, their role models were local gang members, and their overall outlook on their own health was alarming," says Hong. "We knew we had to provide creative tools to teach the students preventive health education, provide positive mentorship, and ultimately empower them to be leaders for their community."

Taking an integrated, multi-disciplinary approach, Project REACH is a unique case-based health education intervention program that culminates with student-initiated community service projects. REACH is aimed at equipping at-risk Camden middle school students with the skills to take control of their own health—and empower their communities to do the same.

see REACH, page 8

Patient education program pays off

MR. G, cont.
his follow-up plans. After Mr. G's bedside education was completed, the patient educator escorted Mr. G to the checkout cashier. The cashier tried to schedule Mr. G as directed but discovered that the GI clinic was booked for months and the soonest he would be able to be scheduled for a GI appointment was in April, four months away.

Knowing that Mr. G's condition was too severe to wait for four months, the patient educator went back and informed the emergency physicians of Mr. G's delayed appointment date. The patient educator, with the permission of the emergency physician, paged the gastroenterologist to discuss Mr. G's case and request a faster followup.

Ward to keynote ASF's 2010 Conference

CNN HERO, cont.
material means to escape from abusive situations was reinforced," says Torrey.

So Ward launched Have Justice-Will Travel (HJWT)—a unique, innovative mobile program that provides free legal services for domestic violence victims in rural Vermont. HJWT's multi-service program model includes in-home consultations; transportation to and from court hearings; a supervised visitation program that offers a safe environment for parent/child contact; and a life skills and mentoring group. In the past decade, HJWT has delivered legal and social support to more than 10,000 women and children.

"[We] work with these women so they can become strong and independent and self-reliant and be able to support themselves and their children," Ward says in CNN's profile. "[HJWT] would have ... said to my mother, 'Yes, you are being abused,

The gastroenterologist, acknowledging the severity of Mr. G's condition, approved for him to be seen four days after discharge.

At that appointment, Mr. G was discovered to have a large mass in his colon suspicious for colon cancer.

If not for the intervention of the patient educator, Mr. G would have had to wait 3 to 4 months before having his colonoscopy, during which time his cancer would have progressed and his health further deteriorated. Thanks to the patient educator, Mr. G has appointments planned with an oncologist and surgeon.

To read more, visit <http://bit.ly/BTPatient>

Support Schweitzer Fellows like Wynona, Don, Mary, Hyun, and Farhad.
MAKE A TAX-DEDUCTIBLE GIFT ONLINE:
WWW.SCHWEITZERFELLOWSHIP.ORG/GIVING

"A life that was reverent"

NH-VT Schweitzer Fellows Program Co-Founder Holly Field (1939-2009) made her life her argument.



Visit Dartmouth-Hitchcock Medical Center (DHMC) in Lebanon, NH, and in addition to standard medical buildings, you'll notice a series of nature paths along the campus's western edge. Established in 1999 by New Hampshire-Vermont (NH-VT) Schweitzer Fellow Tim Burdick, they're known as the Albert Schweitzer Trails. They're intended to give DHMC patients, visitors and staff the opportunity to rejuvenate themselves during physically and emotionally difficult times—and one of them is called "Holly's Path."

Appropriately so—as Holly Field, the path's namesake, provided exactly that rejuvenation and inspiration for scores of graduate students as the co-founder of the NH-VT Schweitzer Fellows Program.

"As she did for many other Fellows, Holly became a mentor for me," says Wynona Ward, a member of the very first class of NH-VT Schweitzer Fellows (1996-97) and the founder of Have Justice-Will Travel (see feature on page 1). "It was Holly who was there each time I needed her. It was Holly who was there each time I became discouraged or didn't know which way to turn. And it was Holly who was there each time to cheer me on and congratulate me when I was successful."

"For the longest time," says ASF Board of Directors member Joseph O'Donnell, MD, "she was just the glue that held the program together."

It was O'Donnell—Senior Advising Dean and Director of Community Programs at Dartmouth Medical School—who co-founded the NH-VT Schweitzer Fellows Program with Field in 1995. The duo directed and administered the program together until 2000, when current NH-VT Program Director Rebecca Torrey joined the team.

"When you're launching a program like this, you need a very special energy and commitment to bring it into being," says Torrey, who worked closely with Field at the program's helm for years. "Holly had that energy and commitment."

Field's father, Henry K. Beecher, MD, was a key figure in the field of medical ethics, and a strong advocate for patient-centered care. When Field and her husband moved to Vermont, a friend of Field's father—former U.S. Surgeon General C. Everett Koop—put Holly in touch with O'Donnell; the two hit it off, and when the opportunity to launch a NH-VT Schweitzer program arose, O'Donnell knew who to call.

"Holly was happiest when she was helping others ... she lived life to the fullest and embodied Reverence for Life."

"I think she loved her role as Co-Director so much because it brought her back to her roots and her family," says O'Donnell. "Her dad and all these big medical people were trying to change the world in the 1950s, and all of a sudden, here she is working with these young idealistic Fellows trying to change the world. They were inspiring to her, just as she was inspiring to them."

A high school English teacher before launching the NH-VT Schweitzer Program, Field was an extraordinarily effective mentor. "She was a lifelong teacher," Torrey says, smiling as she recalls Field poring over Fellows' final reports with a red pen. "She really cared about the Schweitzer Fellows, and went out of her way to mentor them well, and to get involved in their lives and their projects."

"She would get more out of these Fellows than they knew they had, by the questions she'd

ask and the connections she'd see between what they were doing and bigger things," says O'Donnell.

She also encouraged Fellows like Wynona Ward to pursue those connections. Field helped Ward secure funding to launch Have Justice-Will Travel, and served as a board member for the nonprofit legal organization until her death in December 2009 after a battle with cancer.

"Holly was happiest when she was helping others," says Ward. "She lived life to the fullest and embodied Reverence for Life."

"She lived a life that was very reverent—she was an incredible gardener, adored children, and was devoted to her many pets," Torrey says. "She had a zest for life that was really just limitless—a sparkle in her eye."

And when ASF President Lachlan Farrow, MD, brought Field a stone hippopotamus from the Schweitzer Hospital in Lambaréné, Africa and presented it to her when she was named an honorary Schweitzer Fellow for Life in 2005, that sparkle was in full evidence.

"You couldn't have done anything in the world to make Holly any happier," O'Donnell says.

"Holly meant so much both to the Schweitzer Fellowship as an organization, and to the individual NH-VT Fellows whose lives she touched," Farrow says. "We are deeply saddened by her loss, but we are so grateful to have known her while she was here."

To make a gift to the New Hampshire-Vermont Schweitzer Fellows Program in honor of Holly Field, visit www.schweitzerfellowship.org/giving.

SAVE THE DATE: 4TH ANNUAL FELLOWS FOR LIFE CONFERENCE WEEKEND

October 15-17, 2010
The Sheraton Inner Harbor Hotel
Baltimore, Maryland

Last October, more than 160 Schweitzer program alumni—"Fellows for Life"—gathered in Chicago for the 3rd Annual Fellows for Life (FFL) Conference, where they reaffirmed their commitment to meeting the health needs of underserved communities and emerged inspired and energized.

"At the Conference, I garnered a strong sense of what the Fellowship is about: an amazing network of people whose collective ideas and work are greater than the sum of its individual parts," says Los Angeles Schweitzer Fellow Kimberly DeQuattro. "This is the kind of organization that makes lasting differences for the people it strives to serve and for those who make the commitment to effect change."

DeQuattro and her peers have an opportunity to deepen that commitment further at this year's Fellows for Life Conference in Baltimore, Maryland—which will feature a keynote address by Schweitzer Fellow for Life and CNN Hero Wynona Ward (see feature on page 1), whose journey from abuse victim to legal advocate provides concrete, solid evidence of the difference one skilled, dedicated person can make in the lives of society's most vulnerable people.

"We appreciate all of the feedback we received during our Conference Weekend in Chicago and have made some exciting modifications for 2010," says ASF National Programs Director Meghan Johnson, herself a Schweitzer Fellow for Life (Boston, 2000-2001). "Some of the big changes include longer breakout sessions to allow for more in-depth learning and discussion, and even more networking opportunities throughout the weekend."

Register early for our 2010 Conference to save your space and take advantage of our amazing group rate of \$159/night at the Sheraton Inner Harbor Hotel.

To register for, and find out more about, the 4th Annual Schweitzer FFL Conference, visit <http://bit.ly/2010FFLConf>
To view a full photo album from the 3rd Annual FFL Conference in Chicago, visit <http://bit.ly/FFLConfPhotos>



Photos courtesy of Fellow for Life Rob McKersie

Unique project in Camden 'empowers youth to REACH'

REACH, cont.
That approach is paying off. "Project REACH has made me believe I can do things I could not before," says one 12-year old East Camden Middle School student. "My favorite session was when I learned about cancers that can be prevented. After the REACH smoking module, I went home and told my uncle about the dangers of smoking. I scared him and he said he will quit smoking now for his daughter."

The UMDNJ community is enthusiastic about REACH's continuing impact. "It is most exciting to see that Farhad Modarai and Hyun Hong have taken such a proactive approach to improve the health of the youth in Camden," says Dr. Carman A. Ciervo, D.O., FACOFP,

Chairman of Family Medicine at UMDNJ School of Medicine (SOM). "UMDNJ-SOM is deeply committed to expand the work of these two student doctors to other efforts that are focused on preventive medicine. This project empowers youth to REACH."

Newly-selected 2010-11 Schweitzer Fellows Komal Ahuja and Malasa Jois, also UMDNJ students, will carry the project forward, adding a mentorship program through which REACH alumni who have moved on to high school act as facilitators in the program's case-based learning sessions, and serve as leaders for the current REACH students' community service projects.

HONORING OUR DONORS

GIFTS IN HONOR OF...

Stephanie Baldwin*
Dr. Charles Haynes

Matthew Bartek* and Abraham Jaffe*
Mr. and Mrs. Elmer and Judi Bartek

Professor Chriba-Martin
Deborah Goldstein*

Professor Mary Disanto
Ms. Patricia Peterson

Dr. Sean G. Egan
Mr. Thomas Wilson, Jr.

Robert English
Ms. Janice Turikain*

Helga Farrell
Ms. Ellyson Stout*

Eliot Fisk
Mr. Adam Levin*

Dr. Lachlan Forrow*
Robin Avery, MD*
Elizabeth Kass, MD
Benjamin Siegel, MD
Eric Van Loon
Patricia White, MD*
Lisa M. Wong, MD

Peter Franco* and Sarah Schlansker*
Dean Mark Gonthier

Crystal Gianpoulos
Ms. Elizabeth Stewart

Janet E. Gianopoulos
Ms. Elizabeth Stewart

Bethiel Girma*
Dr. William Howard

Dr. Irving Glick
Mrs. Ann Shaper Pollack

Nicolaus Glomb*
Mr. and Mrs. John and Suzanne Glomb

Cara Gorham*
Jo Ann Gorham
Carol Streit

Mary Higgins*
Clay Yonce
Joan Rosenthal

Tom Irons, MD*
Patricia White, MD

Abraham Jaffe*
Matthew Bartek*

Jim Jones
Patricia White, MD*

Stefan* and Alice Kertesz
Mr. and Mrs. David Lifsey

Thomas and Liliane Kertesz
Mr. and Mrs. David Lifsey
Parents of a Schweitzer Fellow for Life
Stefan Kertesz, MD* and Alice Walther

Tim* and Jess Lahey*
Michael Lahey

Bob and Martha Leake
Ms. Vicki Kennedy

John Lechner
Joan Rosenthal

Antje Lemke
Dr. and Mrs. John Judson

Estelle Linzer
Ms. Dulcie Schackman

The Marriage of Jason Mendoza* and Sharon Siehl
Ms. Ingrid Binswanger
Ms. Laura Conklin
Ms. Jennifer Fisher
Robert and Mary Helen Harris

Ms. Jennifer Levine
Ms. Christina Pease
Ms. Carrie Russell
Ms. Sheela Sathyanarayana
Sharon and Leslie Sauer
Ms. Emily Smith
Mr. and Mrs. Fred and Linda Wiggers
Ms. Carol Winans
Ms. Elizabeth Yen
Ms. Judy Zerzan

Elizabeth Monnin-Browder*
Leon and Dianne Monnin

Naomi Moran
Ms. Elizabeth Lima*

Emily Morrison*
Joann Lindenmayer, DVM, MPH

Dennis Arthur Norlin
Mrs. Sandra Norlin

Joe O'Donnell, MD
Renee Bergner, MD
Katie O'Donnell*

Dale Ogar
Karen Wolf, RN, Ph.D.

Dr. Manesh I. Patel
Mr. Thomas Wilson, Jr.

Hollis Moye Ray
Andy Moye
Mitzi Moye

Leila Roumani*
Dean Mark Gonthier

Elizabeth Anne Samuels*
Dr. Alan and Ms. Jo Samuels

Dr. Ann Scheimann
David Hess

Margaret Walker Shaper on the occasion of her 95th birthday
Mrs. Ann Shaper Pollack

Dr. Katherine R. Simon*
Mr. and Mrs. Marc Simon

Dr. Evan D. Slater
Mr. Hugh Oliver

Heidi R. Crawford Smith
Pammie Crawford*

Caitlin Synovec*
Naomi Moran, OTR/L
Joyce C. Synovec

Michael & Ann Torre
Ms. Constance Novelli

Raymond Tsai*
Ms. Mallory Alvarez
Anonymous
Prof. Ann Byerly
Mr. David Canales*
Karen B. DeSalvo, MD, MPH, MSc
Roberta Gianfortoni
Ms. Penny Jessop
Ms. Alice LeBlanc
Ms. Erika Lindholm*
Mr. Clayton Williams

Elexa Waugh-Quasebarth*
Naomi Moran, OTR/L

Patricia White, MD*
Dr. Yewande J. Johnson
James Jones, MD

Hon. Mark L. Wolf
Richard P. and Claire W. Morse Foundation
Patricia White, MD*

Quentin Young and Art Kohrman
Ms. Jennifer Tsang*

2008-2009 Boston Schweitzer Fellows
Devon Reber, MSW

GIFTS IN MEMORY OF...

Susan Bauder & Sue Neely
Joseph Neely

Dr. Larry H. Birch
Ms. Billie Jean Hadley
Mary Hamilton
Ms. Juliette B. Mason
Dr. Daniel R. Thomas

Dr. Fred D. Blakeney
Natasha Blakeney, MPH*

Tess Cysz
Ms. Linda Cysz

My Father
Hannah Herz

Holly Field
Renee Bergner, MD
Joseph O'Donnell, MD

John Huntington Gilchrist
Ms. Julia D. Barnett

Dr. Neville Grant
Ms. Sarah Fessenden, on behalf of the Friends and Colleagues of Johanna Nicholas at CID at Washington University, St. Louis
Mr. and Mrs. Guy and Peggy McClellan

Ronald Rosemen
Dr. and Mrs. Nicholas Delihias

Lawrence Gussman
Mr. and Mrs. Bill and Susan Gussman
Roberta Gianfortoni
Mr. and Mrs. Rusty and Peggy McCormack

Steven Lee Hicks
Dr. and Mrs. Lee and Barbara Hicks

Fr. Richard Kalter
W. David Peter Noves

Lillian M. Lang
Ms. Lorriane Niemela

Everet Lee
Mr. Abbott Ferriss

Herman Leis
Ms. Susan Hollis

Paula Lloyd
Elizabeth Shae Whitacre

Lois Merlino
Gene Merlino

Garfield H. Miller II
Mr. and Mrs. David Campbell

Francis and Marcella Moran
Mr. Michael Moran

Albert Clayton Reid
Mrs. Eleanor Forrow

Rhena Schweitzer Miller
Dr. Robert Abernethy
Dr. Joan Allemand
Ms. Judith Appleton
Renee Bergner, MD
Mrs. E. Maxine Bruhns
Ms. Jeannette Byers
Ms. Claydean Cameron
Ms. Elizabeth Caren
Mrs. Elise Donohue
Mrs. Ruth Engel
Ms. Joanne Engel

Dr. Lachlan* and Ms. Susan Forrow
Mrs. Penelope A. Frey
Elazar Harel
Ms. Joan Janson
Ms. Lore Kingsley
Robert Lawrence, MD
Emily and Jerry Mayer
Dr. and Mrs. Steven Melamed
Ms. Erna Schwerin
W. Kenneth Seubert
Eric Van Loon
John F. Webster

Betty Jean Peed
Mr. Daniel Peed

David Su
John Su, MD, MPH, FAAFP*

Margaret S. Tenbrinck, MD
Ms. Jean Daubenas

Harry B. Troutman
Mrs. Amelia Troutman

Josephine Easland Turikian
Ms. Janice Turikain*

Gary Wallace
Robert Wall, MSN*

Norma Herrmann Wolff
Bruce Wolff

Elisabeth Young
Eve Visconti, MS

Rev. John Zuber
Mr. and Mrs. James Daneker

Every effort has been made to ensure the accuracy of this report. We apologize if we have inadvertently omitted any names. Please notify ASF of any discrepancies.

HONORING OUR DONORS

Throughout 2009, the following individuals and organizations provided The Albert Schweitzer Fellowship (ASF) with generous support...

... and made what's happening in these photos possible.

FOUNDERS

Gifts of \$25,000 or more

Beth Israel Deaconess Medical Center+
Allen & Gerritsen+
Anthem Blue Cross Foundation, WellPoint
Mr. Daniel Alvy
Baxter International Foundation
The Center for the Study of Democratic Institutions
Denterlein Worldwide+
Mrs. Eleanor Forrow
Harry and Jeanette Weinberg Foundation, Inc.
Ms. Mary Higgins*
Kate B. Reynolds Charitable Trust
Klarman Family Foundation
Massachusetts Medical Society & Alliance Charitable Foundation
Michael Reese Health Trust
Polk Bros Foundation
Pri-Med
Richard King Mellon Foundation
Ruth C. and Charles S. Sharp Foundation
School of Public Health, University of California, Berkeley+
VNA Foundation

BENEFACTORS

Gifts of \$10,000 to \$24,999

Anonymous
Baylor College of Medicine+
Blue Cross Blue Shield of Louisiana Foundation
Blue Cross Blue Shield of North Carolina
Boston Foundation - Philancon Fund
Byrne Foundation
Mr. Edward Cahill
Dana Farber Cancer Institute
Dartmouth Hitchcock Medical Center
Dartmouth Medical School
DentaQuest Foundation
Duke University School of Medicine
East Carolina University
FISA Foundation
Grafton County Medical Society
Jefferson School of Population Health+
Louisiana Public Health Institute+
Northwestern University
The Pittsburgh Foundation
Quintiles Transnational Corp.
Staunton Farm Foundation
University of Chicago
University of Illinois at Chicago
University of Vermont School of Medicine
Vermont Law School
The Wachovia Foundation, Inc.

PARTNERS

Gifts of \$5,000 to \$9,999

John Chany Trust
The Couch Family Foundation
Mr. Howard Fairweather
The Frees Foundation
Health & Medicine Policy Research Group+
Mr. James Hyde
Timothy Johnson
St. Luke's Episcopal Health System
St. Margaret Foundation
Mr. and Mrs. Willam and Lia Poorvu
Rosalind Franklin University
Rush University
Mr. Ross Sloan
The Simmons Foundation
Otho S. A. Sprague Memorial Institute
Tufts University—Jonathan M. Tisch College of Citizenship and Public Service
University of Medicine & Dentistry of New Jersey

LEADERS

Gifts of \$1,000 to \$4,999

Access Living Chicago+
Aid for Africa
Mr. Michael Alabanza Sy
Allegheny County Medical Society
Bruce Auerbach, MD, MPH
Mr. and Mrs. Harvey Bines, Esq.
The Cape Cod Foundation
Combined Jewish Philanthropies
Mr. and Mrs. Peter and Brenda Diana
Mr. and Mrs. Thomas Donnelly
Mrs. Elise Donohue
Drexel University
Mr. and Mrs. Steve and Christiane Engel FGS
Dr. Lachlan* and Ms. Susan Forrow
Geoffrey Greif, DSW
Mr. and Mrs. Bill and Susan Gussman
Mr. John Gussman
Trudy Hagen
Kathleen Hines
Stefan Kertesz, MD* and Alice Walther
Michael Kobold
Robert Lawrence, MD
Mrs. Donald Lum
MC Communications, LLC
Michael McCally, MD
Terrence McMahon
Midwestern University
James O'Connell, MD
Joseph O'Donnell, MD
Patrick Perri, MD* and Elizabeth Cuevas, MD*
Pierce Law Center+
The Pittsburgh Foundation
Phillip Pulaski, MD*
Dr. and Mrs. Mitchell T. Rabkin
Dr. and Mrs. Ian and Lucy Rawson
Robert Arnold, MD

Joan Rosenthal
Mr. Elias Shaheen
Mr. David F. Squire
Ms. Sylvia Stevens-Edouard+
Mr. and Mrs. Edwin Taff
Henrietta Tower Wurts Memorial
University of Pittsburgh School of Law
University of Pittsburgh School of Medicine
Eric Van Loon
Patricia White, MD*
Ms. Mary Wissemann
Ms. Linda Witherill
Lynne L. and Mark L. Wolf

* Pro Bono/In Kind
* Fellow for Life



Schweitzer Fellows promoted creativity and physical activity with an interactive event at the Louisiana Children's Museum.



Schweitzer Fellows organized a health fair and checked blood pressure and glucose levels for more than 100 Camden residents.



Tufts-Schweitzer Fellow Dawn Undurraga implemented an after-school health and nutrition program for elementary school students in Dorchester.

Joanie Tobin/Tufts University Photo

HONORING OUR DONORS

CONTRIBUTORS

Gifts below \$1,000

Mr. Robert Abernethy
Lane Abrell*
Mr. W. Andrew Achenbaum
George L. Adams, MD*
Opeolu Adeoye*
Ms. Julia Africa*
Dr. and Mrs. H. P. Albright
Alexander, Aronson, Finning &
Co., PC
Dr. Joan Allemand
Ms. Mallory Alvarez
Mr. Daniel Andersen*
Douglas J. Anderson
William Anninger, MD
Anonymous
Ms. Judith Appleton
Robert Arnold, MD
Aaron Askanase*
Dr. Justin Au*
Robin Avery, MD*
Mrs. Katie Bade
Claudia Baier
Joy Baldwin*
Ms. Margaret C. Bam
Ms. Theresa Baribeau
Suzanne Barker*
Ms. Julia D. Barnett
Mr. and Mrs. Elmer and Judi
Bartek
Mr. Matthew Bartek*
Cameron Bass*
Mr. and Mrs. Richard Batchelor
Mrs. Robyn Bates*
L. Bayler
Ms. Amy Belisle*
Ms. Lillian D. Benjamin*
Renee Bergner, MD
Nazleen Bharmal*
Rev. and Mrs. Wallace Bieber
Ms. Ingrid Binswanger
Ms. Karen Bird
Ms. Monika Black*

Natasha Blakeney, MPH*
Mrs. Phyllis Bloch
Ms. Marissa Blum
Lee Bone, RN, MPH
Amy Anderson Boutwell, MPP*
Deborah Bowers, MD*
Dr. Gert Brieger
Mr. Gerald Brighton
Maria Broderick, Lic.Ac. EDD*
Ms. Dorothy Brougham
Mrs. E. Maxine Bruhns
Lara Bryan-Rest, MD
Thuy Bui
Ms. Rachelle Busby*
Dr. and Mrs. Bob Buxbaum
Prof. Ann Byerly
G. E. Byers
Ms. Jeannette Byers
Ms. Claydean Cameron
Mr. and Mrs. David Campbell
Mr. David Canales*
Ms. Elizabeth Caren
Rima Carlson, MD*
April Carson
Chapman University
Chevron Humankind
Matching Gift Program
Peter Chien, MA*
Ms. Helen Chin Schlichte
Ms. Emily Christiansen*
Mr. Edward Chu*
Ms. Marie Ciaccio
Robert L. Clark
The Clorox Company
Foundation
Fred Cobey, MD*
Merredith Collins*
Ms. Laura Conklin
Rebecca Couch Pride, MSN, RN*
Ms. Pammi Crawford*
Ms. Mary Crichton
Mrs. Linda Cysz
Jennifer Daley, MD
Dallas Jewish Community
Foundation

Mr. and Mrs. James Daneker
Ms. Jean Daubenau
Dennis Davidson
Mr. Aurelio de la Vega
Natasha G. Deane
Sally Defty
Ms. Susan DeJong
Dr. and Mrs. Thomas
and Jill Delbanco
Dr. and Mrs. Nicholas Delihias
Karen B. DeSalvo, MD, MPH, MSC
Roman DeSanctis, MD
Thuy Bui
Ms. Teresa Desopo
Jenny DeVoe, MD*
Armon Diedrich, Jr.
Lou Dunn Diekemper, Ph.D.
Ms. Meredith Dixon*
Neil Doherty, MD*
Carolyn Douglas, MD*
Emilee Drobbin*
Mr. Wes Eaton
Ms. Argiry Eftimiades
Mr. and Mrs. Peter Eilbott
Mrs. Ruth Engel
Ms. Joanne Engel
Bouyant Enyioriji
Dr. Caswell Evans
Mr. William Feldman
Rushika Fernandopulle, MD, MPP*
Mr. Abbott Ferriss
Ms. Sarah Fessenden
Alysia Feuer
Mr. Horace Fishback, III
Ms. Jennifer Fisher
Mr. and Mrs. William Flangas
Ms. Joanne Foulk
Andrea Fox, MD
Michelle Freshman, FNP,
MPH, MSN*
Mrs. Penelope A. Frey
Mr. Ralph Fuccillo
Mr. Joseph Fuhr, Jr.
Elizabeth Gabzdyl
Erik H. Gaensler, MD*
Mr. Zach Galvin

Howard Gardner, Ph.D.
Roberta Gianfortoni
Deressa Gibson*
Benjamin Gilmer*
Minal Giri*
Mr. Arnold Glasser
Mr. and Mrs. John and
Suzanne Glomb
Nicolaus Glomb, MD*
Ms. Lulu Gmoser
Deborah Goldstein*
Dean Mark Gonthier
L. Nicholas Gonzalez Castro, MS*
Jo Ann Gorham
Mr. and Mrs. Michael Gorton
Slade Gorton & Co., Inc.
Kerri Gosselin*
Wilson Grandin*
Ms. Leatrice Granitto
Mr. Franklin Grapel
Ms. Mary Ann Grassia
Arnold Gray
Joseph Grimaldi
Mr. Peter Grose
JoAnn Gruca
Mrs. Johanna Gurland
Mrs. Marina Gushchin
Ms. Billie Jean Hadley
Trudy Hagen
Mary Hamilton
Ms. Kari Hannibal*
Rebecca Hanson*
Jimmy Hara, MD
Elazar Harel
Robert and Mary Helen Harris
Katharine Harrison, MD
Mr. Stephen Hassett
Dr. Charles Haynes
Mrs. Barbara Heffner
Mr. Stephen Hendrickson
Sophia Hermann*
Mr. Abram Herrera-Peters*
Mr. Mark Hertweck
Ms. Hannah Herz
David Hess
Ms. Jean Hess
Mr. and Mrs. James Hickman
Dr. and Mrs. Lee and
Barbara Hicks
Dr. Richard Hiers
Evelyn Ho
Mr. Heinrich Holland
Ms. Susan Hollis
Ms. Martha Holman Paul
Jane Holmes Bernstein, Ph.D.
Laura Hooper*
Christopher Horwitz
Dr. William Howard
Mr. Lewis Hullinger
Guibenson Hyppolite, MD*
Mr. Matthew Ippolito*
Thomas Irons
Yuri Iwaoka-Scott*
Gina Jae*
Mr. and Mrs. Jon Jaffe
Ms. Joan Janson
Ms. Penny Jessop
Jane Jih*
Dr. Yewande J. Johnson
Lise Johnson, MD*
Bruce Johnstone
Clara Y. Jones, MD*
James Jones, MD
Kohar Jones, MD*
Lauren Jonkman*
Ms. Christine Jordan

Dr. and Mrs. John Judson
Dr. Hans Juttner
Ms. Sari Kalin*
Peter Karczmar, MD*
Douglas Karrel
Helen Kass
Elizabeth Kass, MD
Mr. Gary Katz
Ms. Michelle Katz*
Mr. and Mrs. Dennis Kaufman
Dr. Jason Kelley
Mr. and Mrs. Maximilian
Kempner
Mrs. Daphne Kempner
Ms. Vicki Kennedy
Mark Keroack, MD*
Stefan Kertesz, MD*
Ms. Stellar Kim
Mr. Ray Kinder
Mrs. Alice Kindling
Louise S. King
Ms. Lore Kingsley
Matthew Klein
Allison Kliber, MD*
Dr. and Mrs. Quentin Knauer
Erica Koegler
Robert Koenig
Dr. Koepke and Dr. Mauks
Dr. Helmut Koester
Arthur Kohrman, MD
Mr. Gerald Kraft
Mr. Eric Kramer
Mr. Thomas Kroetch
Anne Labowitz Klee, MD*
Rachel Laff*
Timothy Lahey*
Jessica Lahey, MD*
Matthew Lally, MD*
Ms. Jessica Seabury
Larochelle
Ms. Julie Lauffenburger*
M. David Lauter
Ms. Melanie Lawrence*
Dr. Cathy Lazarus
Ms. Hanh K. Le
Ms. Alice LeBlanc
Roger Lee
Mr. and Mrs. Craig Leman
Mark Lepore, MD*
Mrs. Elaine Leventhal
Mr. Adam Levin*
Ms. Jennifer Levine
Wilson Liao, MD*
Mr. and Mrs. David Lifsey
Mr. Anthony Lim*
Ms. Elizabeth Lima*
Joann Lindenmayer, DVM, MPH
Ms. Erika Lindholm*
Rev. Dr. Robert K. Loesch
Michelle Long, MD*
Ms. Georgina Lopez*
Antoinette Lullo*
Mr. and Mrs. William
Lydecker
Mr. Peter Lyman
Ms. Amy Macht
Mr. and Mrs. John Marden
Ms. Joanne Marshall
Mr. Paul Marsolini
Angela Martz, PA*
Ms. Juliette B. Mason
Emily and Jerry Mayer
Michael McCally, MD
Ms. Gregg McCarty Wang
Mr. and Mrs. Guy and Peggy
McClellan

Mr. and Mrs. Rusty and
Peggy McCormack
Mr. Jonathan McDonagh*
Ann McGaffey
H. King McGlaughon, Jr., JD,
Mdiv
Cody McSellers-McCray*
Ms. Lauren McTeague*
Ms. Barbara Meem
Duncan Meiklejohn*
Mr. Alan Meisel
Dr. and Mrs. Steven
Melamed
Tanya Melich-Munyan*
Manoj Menon
Merck Partnership for Giving
Gene Merlino
Bernard Metz
Ms. Naomi Meyer
Dr. Aaron Michelfelder
Martha Mills*
Diane Minasian, MD*
Heather Misja*
Mr. David Mock
Meghan Moda*
Leon and Dianne Monnin
Cheri Moran
Mr. Michael Moran
Naomi Moran, OTR/L
Mr. and Mrs. Richard P. Morse
Andy Moye
Mitzi Moye
Ms. Danielle Mucciarone*
Christopher Murdakes*
Ms. Pamela Murray
Nelson Nagle, Jr.
V.Y. Nance
Mr. David Nawrocki*
Joseph Neely
Mrs. Leslie Nickels
Ms. Lorriane Niemela
Ms. Barbara Nightingale*
Edward R. Niple
Noblis
Mrs. Sandra Norlin
Ms. Stance Novelli
W. David Peter Noves
Dr. Eileen O'Connell*
Dr. Kevin O'Connor*
Katie O'Donnell*
Comfort Ogbonna
Mr. Hugh Oliver
Ella Oong, DMD*
Mr. Donald Paine
Panwy Foundation, Inc.
Sangeeta Patel*
Ms. Shilpa Patel*
Ms. Christina Pease
Tom Pease
Mr. Daniel Peed
Mr. Henry Perry III
Ms. Karen Peterson
Ms. Patricia Peterson
Karran Phillips, MD*
Carla Picardo*
Diana Pierce-Tremblay
Dr. Thomas Pohlman
Dr. Sean Porbin
Ms. Elizabeth Portnoy*
Rev. and Mrs. John Post
Mr. Jerry Raisch
Dennis Ranalli, DMD, DMS
Russel T. Ray
Johanna Raymond
Mr. Mark Reardon*
Devon Reber, MSW

Dr. Robert Reich
Ms. Jan Reiss
Edmund Restivo
Ms. Susanna Reuter*
Pamela Reynolds, MS, PT, GCS
Rhode Island Foundation
Dr. and Mrs. Roland and
Janice Richmond
Mr. and Mrs. Carl and
Irma Rios
Latonia Evette E. Roach*
Brinda Rodrigues Kamat
Dr. Christine Rohde*
Dr. Lisa Rosenberg
Mrs. Phyllis Rosenfield
Mr. and Mrs. Gerald Ross
Steven Rothschild and
Lisa Oppenheim
Marie Rowe, MD*
Ms. Carrie Russell
Dr. Jakob Rutschmann
Father Regis Ryan
Sage Consulting, Inc.
Ms. Shirley Salzman
Dr. Alan and Ms. Jo Samuels
Ms. Paula Sanders
Eugene Sandler, DDS
Mr. Jonathan Santiago*
Ms. Monica Sarfay
Mrs. Sheela Sathyanarayana
Sharon and Leslie Sauer
Ms. Dulcie Schackman
Margie Schaps
Holly Scheib, MPH, MSW*
Mr. and Mrs. Robert Schnitzer
Mrs. Ingeborg Scholz
Ms. Skye Schulte*
Mr. Dan H. Schulze
Sarah-Anne Schumann, MD*
Dr. Walter Schur
Ms. Gretchen Schwarze
Ms. Margaret Schwarze
Ms. Erna Schwerin
Mr. W. Kenneth Seubert
Samir Shah
Ms. Rani Shankar*
Mrs. Ann Shaper Pollack
Dr. Karen Sheehan
Amy Ship, MD
Margaret Siber, MD
Jennifer Siegel*
Benjamin Siegel, MD
Virginia Silva
Sharon Silveira
Mr. and Mrs. Marc Simon
Ms. Sandra E. Simpson
Ms. Jane Sinclair
Ms. Jina Sinskey*
Megan Skarr
Lisa Slatt, MEd
Stella Smetanka
Ms. Emily Smith
Patrick Smith*
Margie Snyder, PharmD*
Mr. Zirui Song*
Mr. Seth Spaulding
Robert Steinberg
Mrs. Barbara Steiniche
Mrs. Barbara Steinkraus
Ms. Elizabeth Stewart
Ms. Christine Stewart-Wood
Ms. Ellyson Stout*
Carol Streit
Ms. Deborah Studen-Pavlovich
John Su, MD, MPH, FAFP*
Mr. Stewart E. Sutin

Brandi Swanier*
John Swartzberg, MD
Ms. Lois Anne Sweatt
Joyce C. Synovec
Patrice Taddonio
Mr. and Mrs. M. Jack
Takayanagi
Samuel Their, MD
Daniel R. Thomas
Dr. and Mrs. Frank Thorp
Peter Tishler
James Traver, MD* and
Ms. Peggy Conan
Mr. and Mrs. David
Trimble
Mrs. Amelia Troutman
Mr. Norman Truxton
Raymond Tsai*
Ms. Jennifer Tsang*
Ms. Micaela Tucker*
Ms. Janice Turikain*
Elizabeth Twardon, MD*
Willem Van Pelt
Mr. Jack Ventura
Vermont Community
Foundation
Maya Vijayaraghavan*
Jennifer Vines, MD*
Eve Visconti, MS
Lisa Wagnes, NP*
Barry Waite*
Robert Wall, MSN*
Karen Wang, MD*
Mrs. Joan Warburg
Tomi Waters Boylstein
Hon. Thomas Waxter
John F. Webster
Luke Webster*
Dr. Jessica Weeks*
Saul Weiner, MD*
Samuel Weinstein Family
Foundation
WellPoint Matching Gift
Program
Mark Wenneker, MD
Elizabeth Shae Whitacre
Mr. and Mrs. Fred and
Linda Wiggers
Rose Wilcher Monahan*
Ms. Christina Wilds
Richard Wilk
Mr. Clayton Williams
Mr. Thomas Wilson, Jr.
Ms. Carol Winans
Paraisia Winston*
Ms. Maurine Witte
Ms. Vicky W-o Sullivan
Sergut Wolde-Yohannes,
MPH, EdM
Karen Wolf, RN, Ph.D.
Bruce Wolff
Ms. Amy Wong
Lisa M. Wong, MD
John Woods
Eileen Wu*
Robert Wykes
Nozumu Yamauchi*
James Yamazaki, MD
Ms. Elizabeth Yen
Clay Yonce
Janet Young*
Mary Zabelski
Ms. Judy Zerzan



Schweitzer Fellows presented Brent Lin, DMD with the Academic Mentor Award; the University of California, San Francisco professor has mentored multiple Fellows in carrying out projects addressing oral health in underserved communities.



Troubled by the lack of programs addressing the nexus between human and environmental health in Baltimore, two Schweitzer Fellows implemented a school-based civic justice and environmental leadership program.



Lambaréné Schweitzer Fellow Elizabeth Sack (pictured here with a Gabonese child) served as a junior physician for three months at the Schweitzer Hospital in Gabon, Africa.

North Carolina



Schweitzer Fellows from East Carolina University held a symposium focused on health empowerment for Greenville's Spanish-speaking families.

Pittsburgh



Schweitzer Fellows held a Refugee Health Forum that addressed the challenges faced by Pittsburgh's Burmese and Bhutanese refugees, as well as the resettlement agencies that serve them.